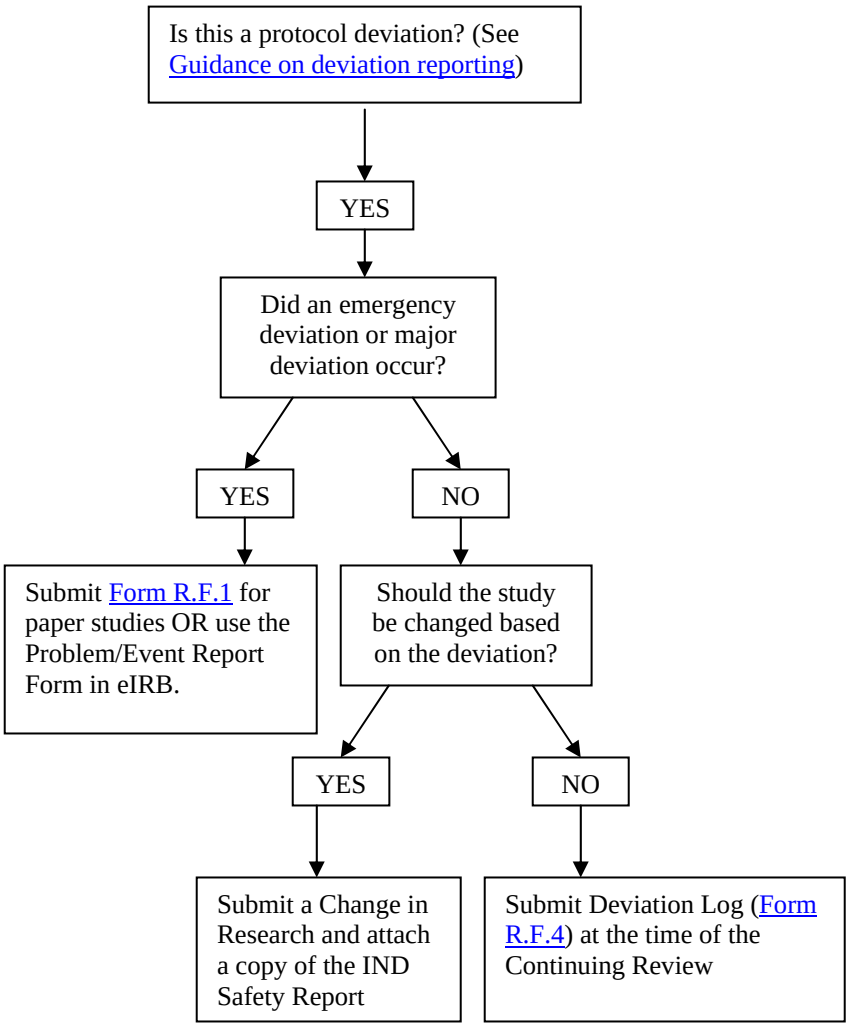II. Deviations